

Patient report

Bio-Rad DATE: 07/12/2019
D-10 TIME: 02:18 PM
S/N: #DJ4I016123 Software version: 4.30-2
Sample ID: 10606436
Injection date 07/12/2019 01:59 PM
Injection #: 16 Method: HbA1c
Rack #: --- Rack position: 2

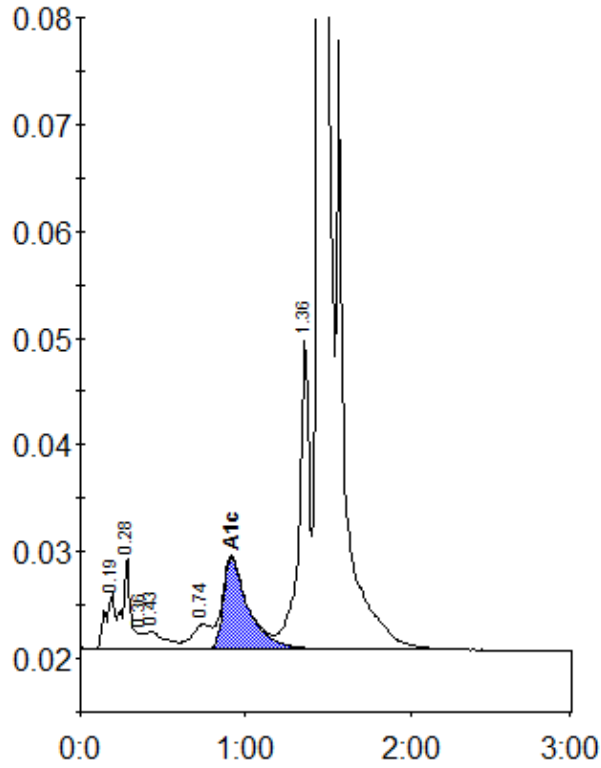

Peak table - ID: 10606436

Peak	R.time	Height	Area	Area %
A1a	0.19	5297	21361	0.9
A1b	0.28	8677	28277	1.2
Unknown	0.36	1546	5379	0.2
F	0.43	1692	12830	0.5
LA1c/CHb-1	0.74	2301	19702	0.8
A1c	0.91	8571	90699	5.6
P3	1.36	28938	127519	5.4
A0	1.45	647689	2039095	87.0
Total Area:	2344861			

Concentration:	%
A1c	5.6